

A/2748/16/2001  
 Planning Permit No. 2748/16/2001  
**APPROVED**  
 SUBJECT TO THE CONDITIONS IN THIS OFFICE LETTER.  
 No. A/32897/3/2003 Date 23-3-2003  
 FOREMEMBER SECRETARY  
 CHENNAI METROPOLITAN  
 DEVELOPMENT AUTHORITY  
 CHENNAI - 600 008.

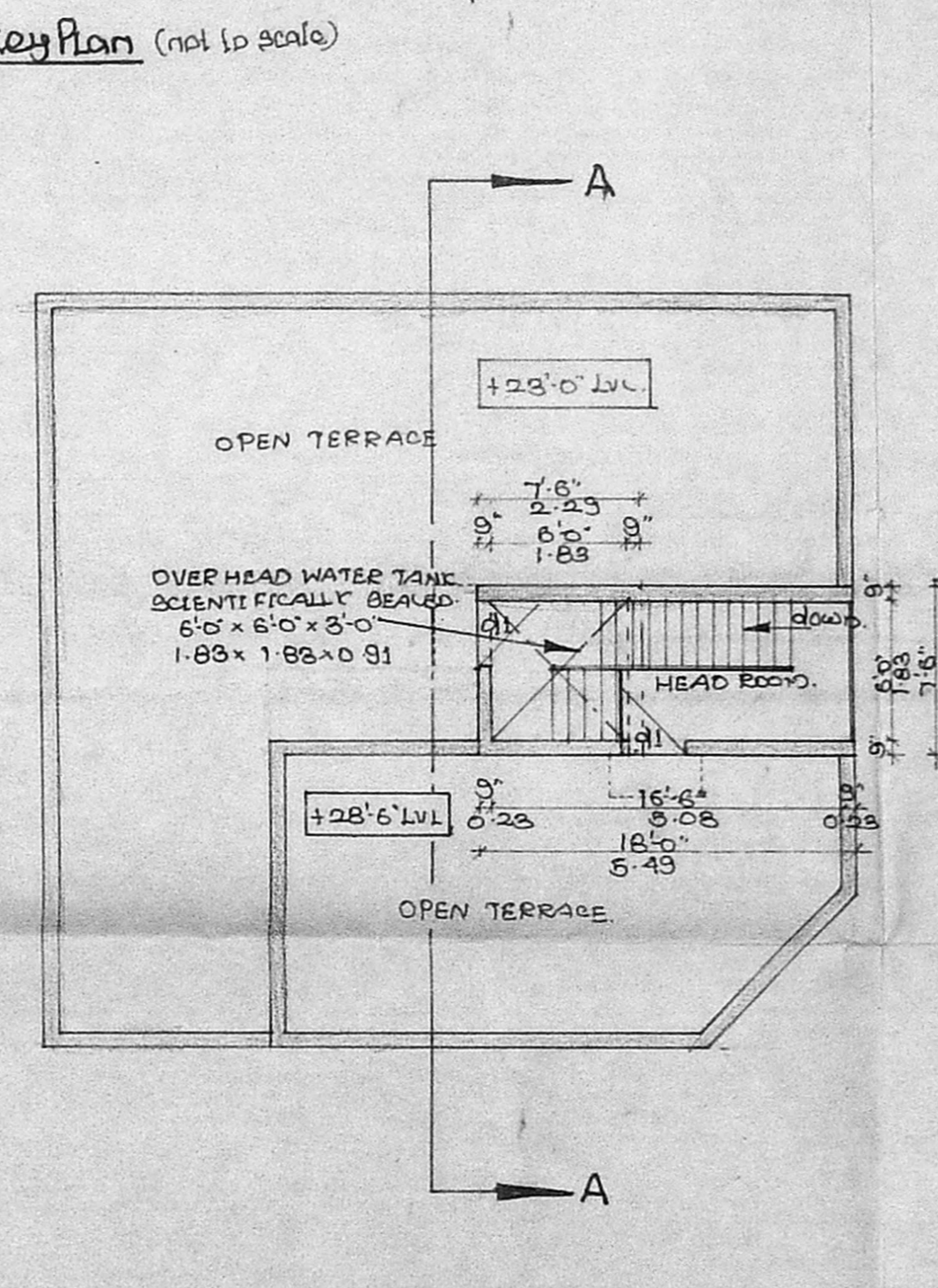
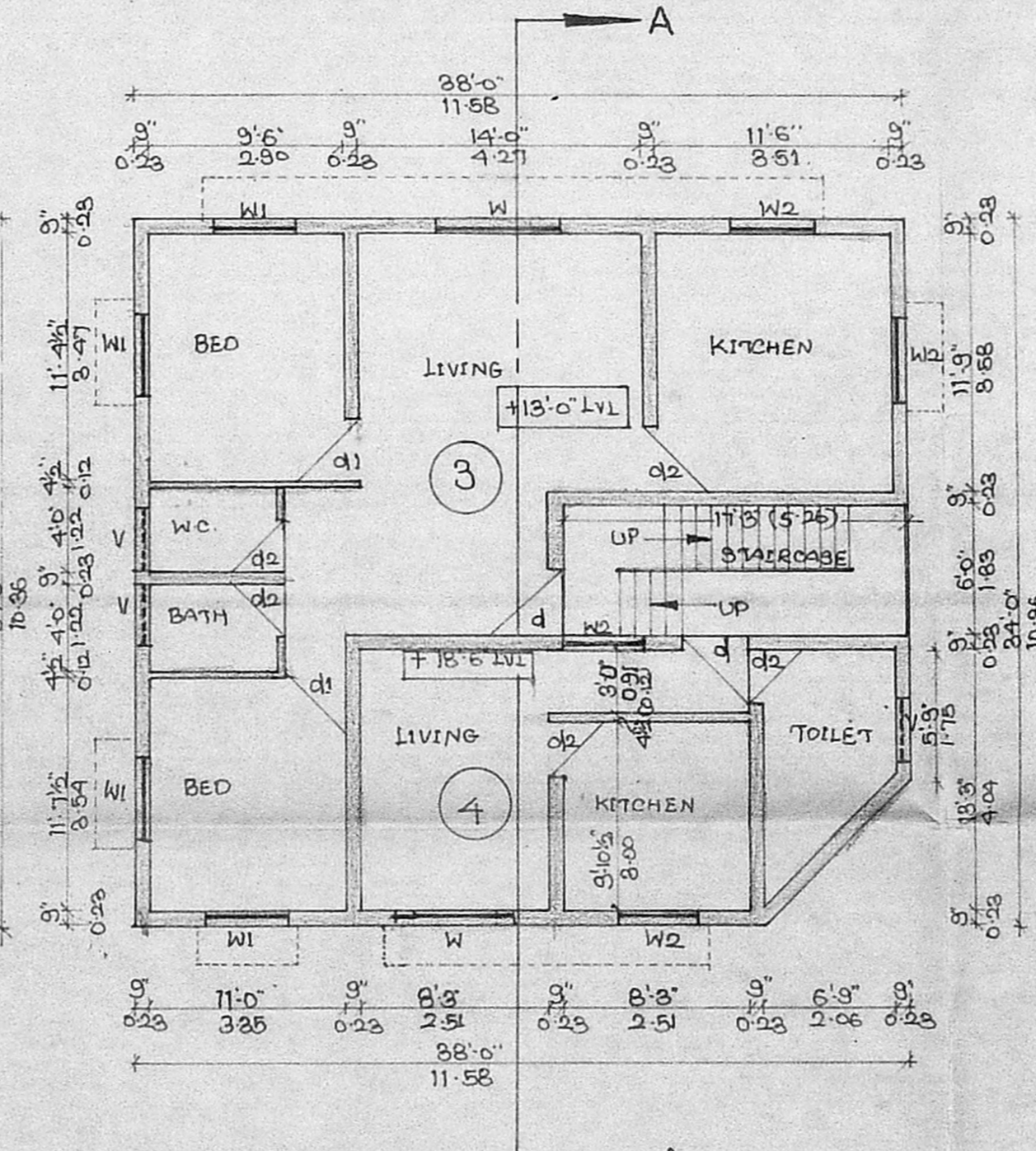
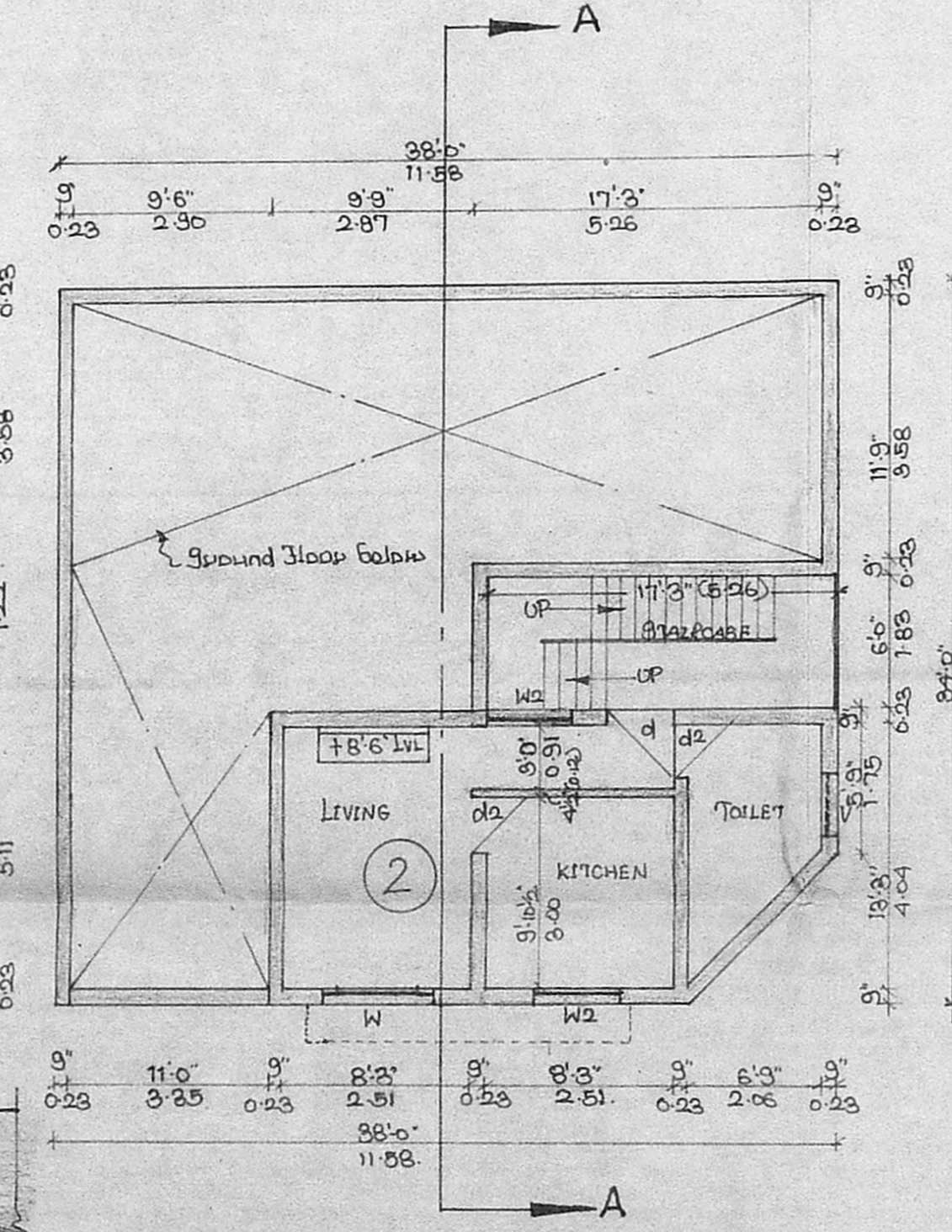
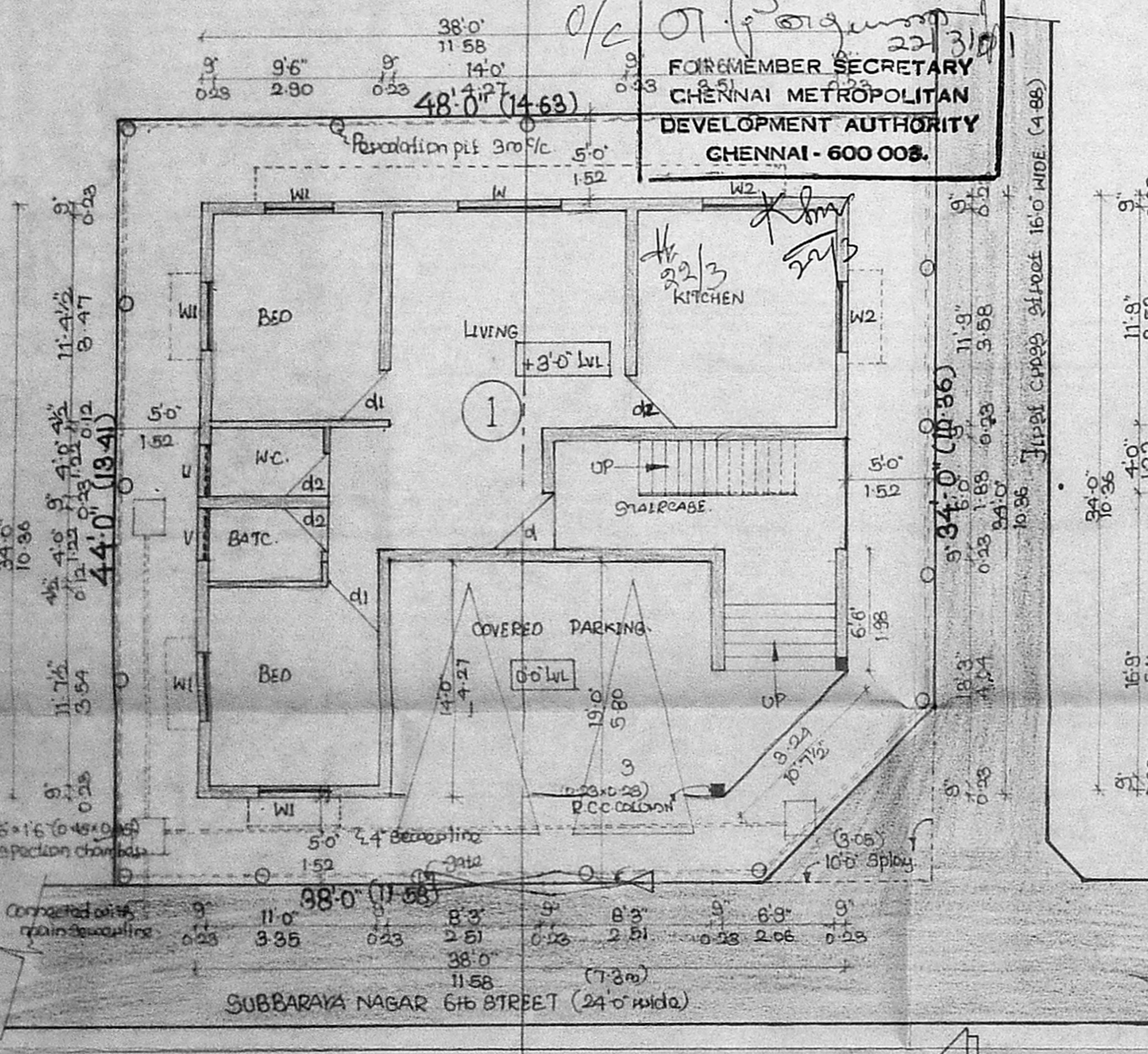

Still cum Ground Floor Plan

First Floor Plan (Part)

First & second Floor Plan (Part)

Head room Plan

Revised plan showing the proposed construction of a residential building at door no. 6A T.S. no. -11/12, block no. 17, Dr. Subbaraya Nayan Nagar 6th Street, Kodambakkam, Chennai - 24.

SUB DIVISION NO. 9D | 20/2000 dated on 23-2-2003  
 CORP. DN. NO. 121, ZONE NO. B.  
 General Manager of the Survey: M. SIVAPRASAD.

**Specifications:**  
 Column footing foundation laid over the sand filling and P.C.C. 1:4:8. All columns are connected with plinth beams & p.p.s beams. P.C.C. 1:4:8 laid over the sand filling for mosaic flooring. Brickwork in basement & super structure with cement mortar 1:3 mix. P.C.C. 1:2:4 mix concrete (steel) laid over the doors & windows openings. Joints are made by feathered plastering in cement mortar 1:4 & 1:3 for external & internal walls & ceiling plastering respectively. Painting finished with Colours Supercom for all walls. P.C.C. road slab 1:2:4 mix. Waterproofing course laid in proper mix with water proofing compound.

**Schedule of Joints:**

|                |             |             |
|----------------|-------------|-------------|
| d - door       | 3'3" x 7'0" | 100 x 2.13  |
| d1 - door      | 3'0" x 7'0" | 0.91 x 2.13 |
| d2 - door      | 2'6" x 7'0" | 0.76 x 2.13 |
| w - window     | 6'0" x 4'6" | 1.83 x 1.37 |
| w1 - window    | 4'0" x 4'6" | 1.22 x 1.37 |
| w2 - window    | 4'0" x 2'6" | 1.22 x 0.76 |
| v - Ventilator | 3'0" x 2'0" | 0.91 x 0.61 |

**Area Statement:**

|                                  |         |        |
|----------------------------------|---------|--------|
| Plot extent                      | 59.31   | 59 m.  |
| Ground floor parking area        | 2062    | 191.57 |
| Ground floor dwelling area       | 287.25  | 26.69  |
| Jipet floor area (part)          | 976.63  | 90.73  |
| Jipet & second floor area (part) | 404.44  | 37.57  |
| Food room area                   | 126.00  | 12.54  |
| Total area                       | 2644.94 | 245.72 |
| Plot coverage                    | 61%     |        |
| J.S.I.                           | 1.28    |        |

**Colour Index:**

|               |                |
|---------------|----------------|
| Proposed      | [Color swatch] |
| Site boundary | [Color swatch] |
| roads         | [Color swatch] |

**Note:**  
 Scale - 1" = 8'0" or 1:100  
 All the dimensions are in feet & metres only.

**Power Folder:**  
 [Signature]

Licensed Surveyor:  
 [Signature]  
**G. MARIA AUGUSTINE JOSEPH, D.C.E.**  
 Consulting Civil Engineer  
 LICENSED SURVEYOR  
 Class-II Licence No. 54  
 CORPORATION OF CHENNAI  
 No. 7, MUNUSAMY STREET,  
 BHARATHI BLOCK,  
 Jafferkhanpet, Chennai-600 083.